DAG 1: Brugge & Kortrijk

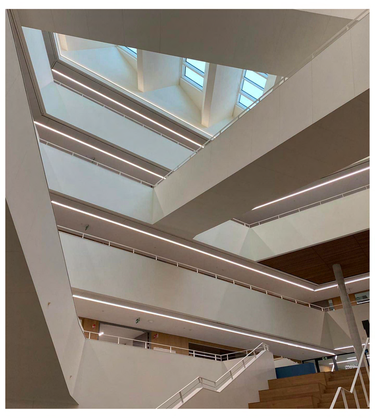
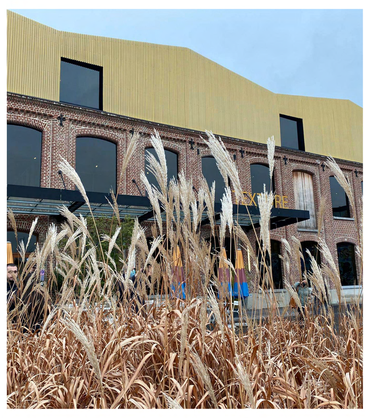

Concertgebouw Brugge

Budalyss

Stadswandeling

Texture

Penta gebouw

werf van het nieuwe BMCC

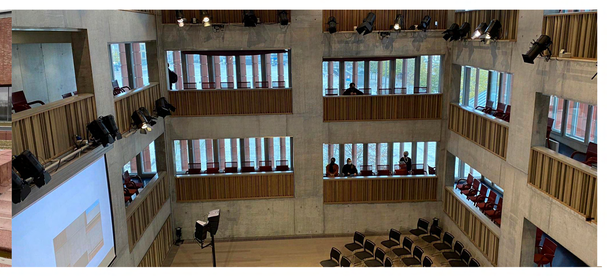

DAG 2: Oostende

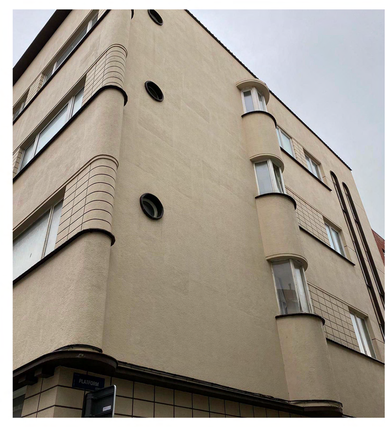
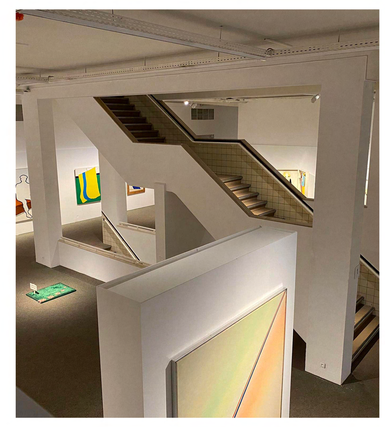

stedenbouwkundig

wandeling

Muzee

Toerist Modernist

Modernistische architectuur

Grote Post

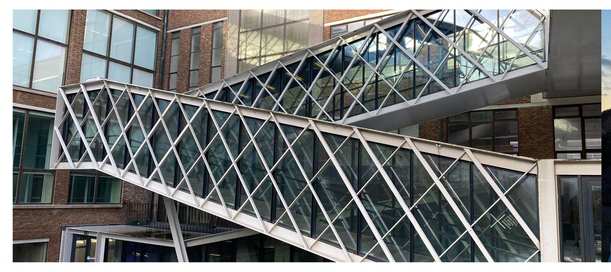
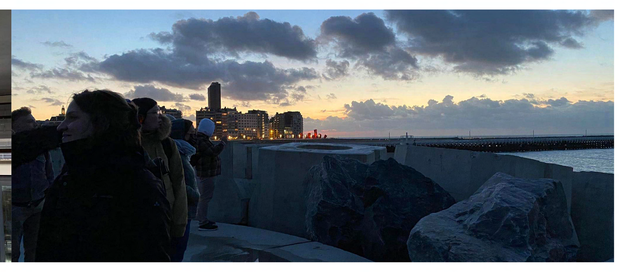

DAG 3: Antwerpen

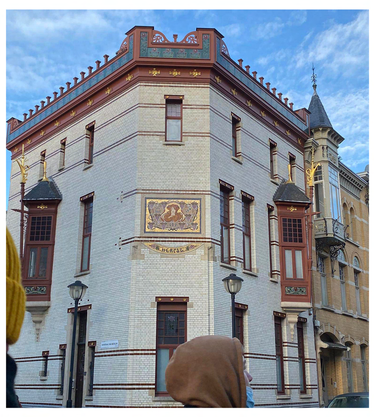

nieuwe ziekenhuis

Cadix-wijk

wandeling ‘Parels tussen Berchem station & brouwerij De Konick’

MAS

havenhuis

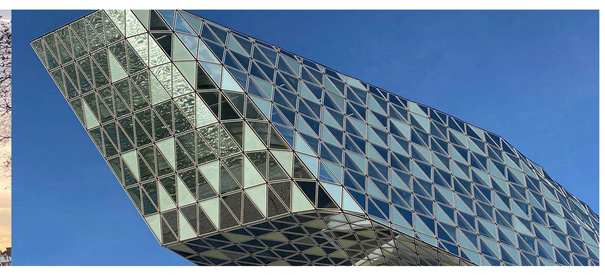

DAG 4: Gent

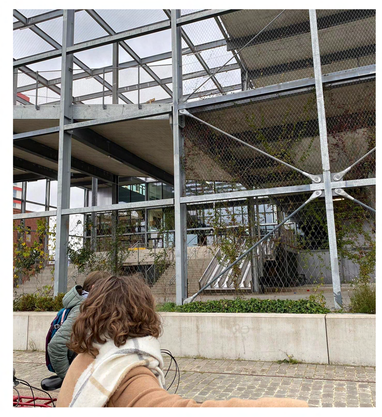
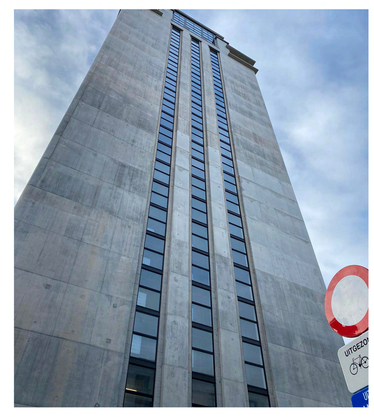

Oude Dokken

Stadsbibliotheek De Krook

Universiteit Gent - Campus UFO

Fietstocht

Bedrijfsbezoek Lab 15

Boekentoren

Universiteit Gent - Campus Tweekerken

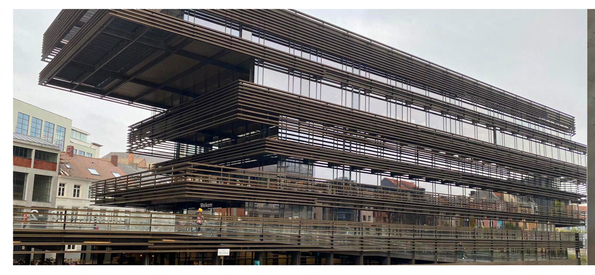
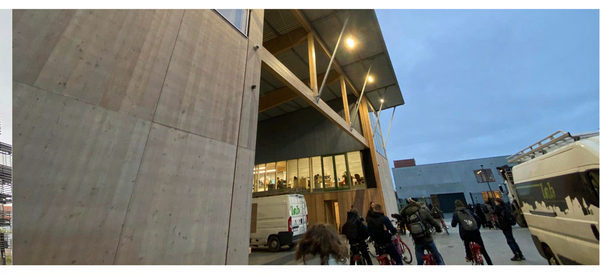

MODULE INTERNATIONALE ARCHITECTUURPROJECTEN

VLAANDEREN

ALGEMENE INFO

Reisweek & Projectweek

Jaarmodule
3 studiepunten

3 Keuzemogelijkheden
1. Architectuurreis
   1.1 Vlaanderen
   1.2 Kopenhagen
   1.3 Parijs
2. Pilootreis
3. COIL

howest hogeschool